

MICROFILMED

RAIN DRIVE WATER IN ST. R/W

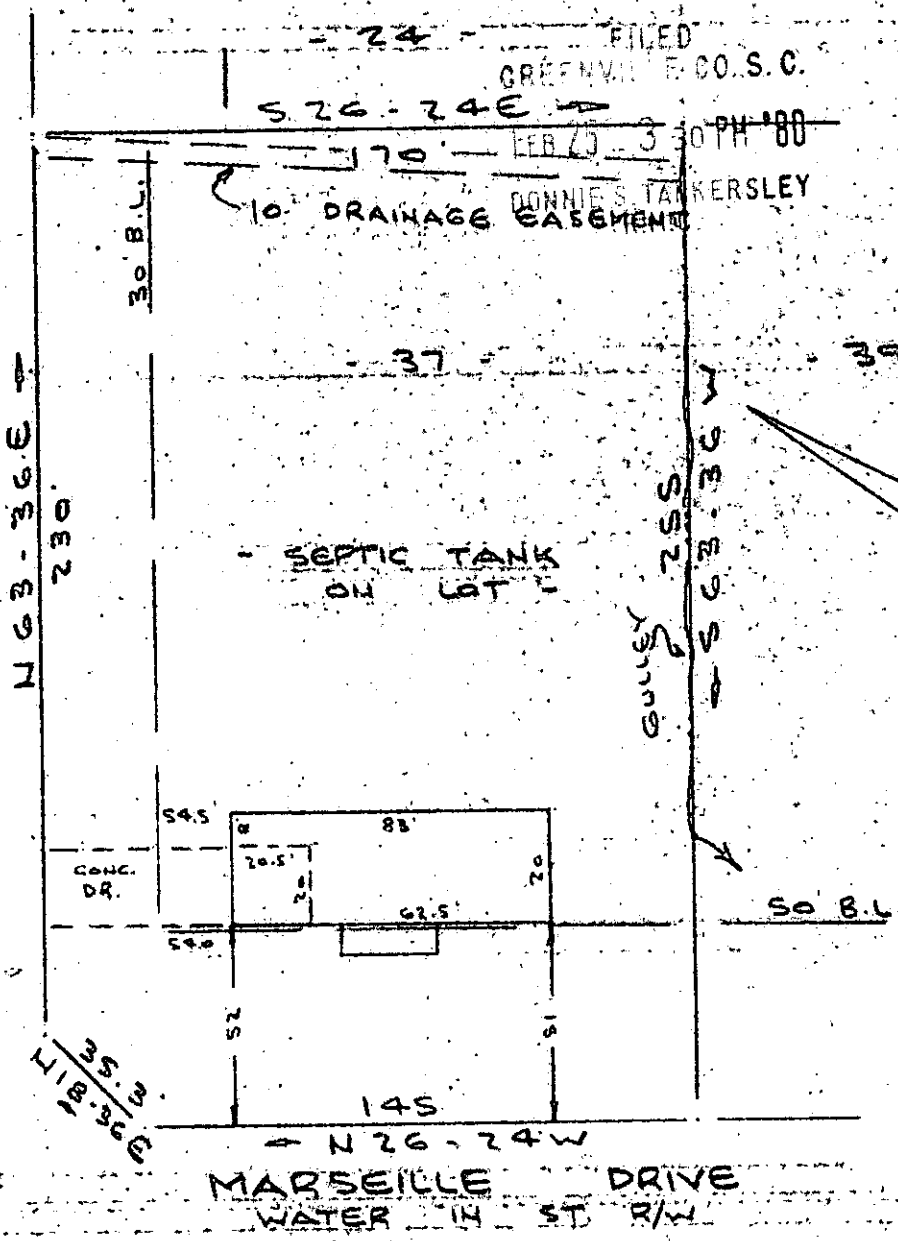

Note: Improvements on this lot are not in a flood hazard area.

GCTO 3 FEB 25 80 162

PROPERTY OF
THEODORE HERMAN EVANS & MARGARITA A. M. EVANS
 HEAR GREENVILLE, S. C.
 SCALE: 1" = 50'

This is to certify that on the 15th day of February, 1980, I surveyed the property shown on this plat, being known as lot 37 on plat of SECTION ONE JENKINS ESTATES SOUTHWEST and recorded in the RMC Office Greenville County, S. C., in Plat Book # 4 - H at Page 197; and that the property lines, walls and buildings are as shown hereon, and that the walls and buildings located on said lot do not encroach or project on adjacent street or property, and that no adjacent walls or buildings encroach or project on said premises, and no power lines cross this property except as shown hereon.

7V-67
 25620

R. B. Bruce
 R. B. Bruce, PLS #1952
 SOUTH CAROLINA
 REGISTERED
 PROFESSIONAL SURVEYOR
 R. BRUCE

CAROLINA SURVEYING CO.
 112 Manly St.
 Greenville, S. C.

3.00C1

218/76-A

577.4-1-61